

TRAFFIC MANAGEMENT NOTES:

- 1) All temporary traffic management shall be in accordance with Chapter 8 of the Traffic Signs Manual 2009.
- 2) All temporary traffic management shall be in accordance with the Traffic Signs (Ammendment) (No.2) Regulations and General Directions 2011.
- 3) All temporary traffic management shall conform to the Safety at Street Works and Road Works, A Code of Practice.
- 4) All temporary traffic management signs should be located 450mm min from the kerb face.
- 5) All temporary traffic mangement sign locations are indicative and are subject to on site approval from the Engineer.

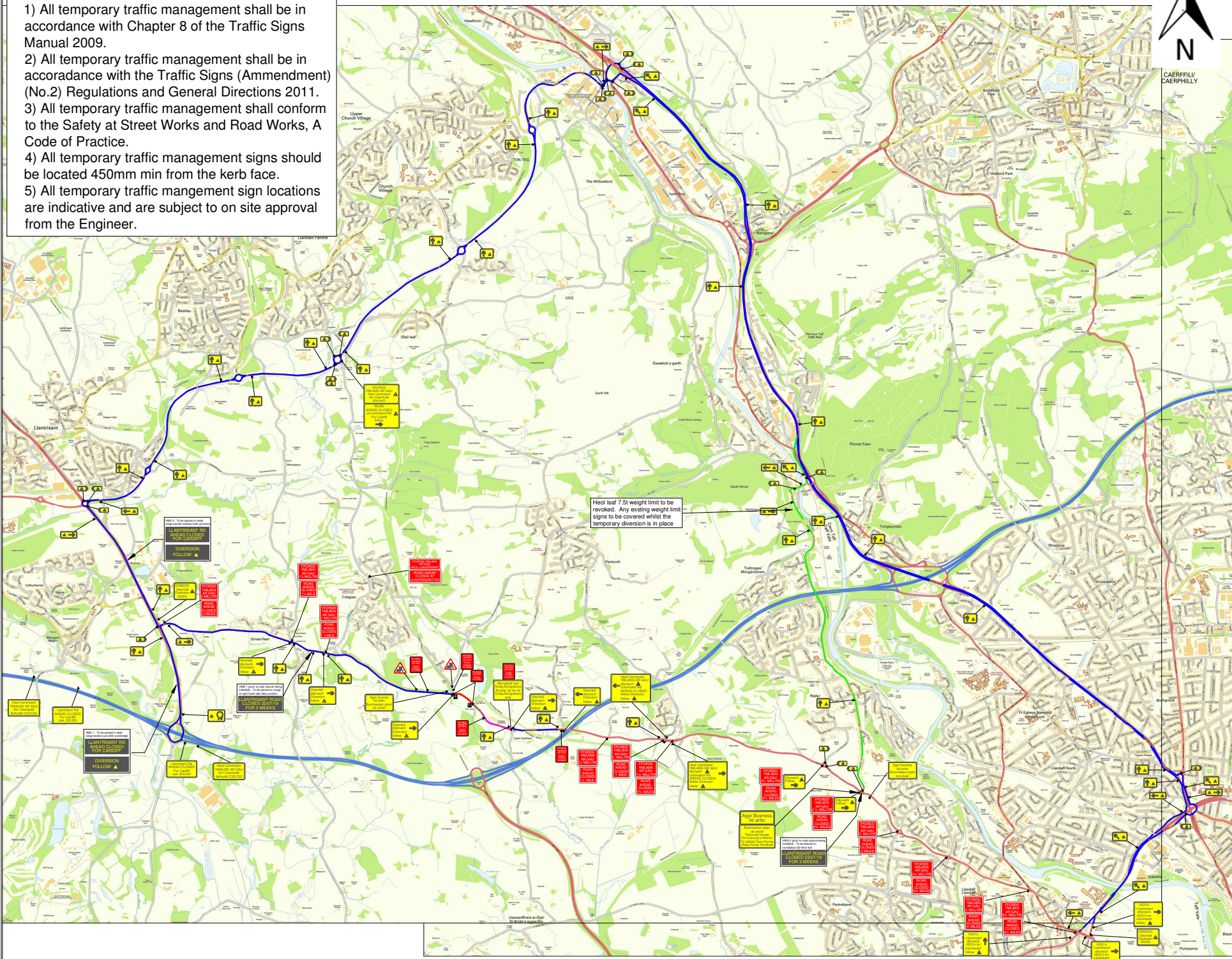

Ffordd ar gau YMA
 //**** am ** diwrnod
 Road closed HERE
 //**** for ** day
 sorry for any
 inconvenience

Key Chart:

	Road Sign
	Cones
	Diversion
	Local Diversion Route
	Works area / Road closure
	Access only

Customer: A Griffiths
 Job Reference:
 Location: A4119 Llantrisant Road, Creigau, Cardiff, CF5 6JR
 Date 03/07/19
 Description: Road closure/Diversion routes
 Amberon Ltd
 Tel: 0845 371 5050
 Fax: 01792 774590
 Produced by: R. Mackenzie
 Approved by: J. Williams
 Drawing Ref: KM/07.05.19/G36583
 This Drawing is subject to Copyright and remains the property of Amberon Ltd.

